The Practitioner

Index

Volume 232
January–December 1988

SYMPOSIUM THEMES

		PAGE
January:	Family planning	13
February:	Eye	103, 171
March:	Surgery	227, 305
April:	AIDS	379, 445
May:	Paediatrics	513, 577
June:	Research in general practice	647, 713
July:	Genito-urinary medicine	787
August:	Emergencies	855
September:	Dermatology	931, 1007
October:	Advances	1077, 1141
November:	Rheumatology	1203
	Orthopaedics	1283
December:	Young man, his wife and family	1361

AUTHOR INDEX

E = Editorial; G = Guest editorial; S = Symposium article; IB = In brief;

A

AH-MOYE, MICHAEL and CRAFT, IAN: The GIFT technique — a new fertility option? ... 67
AITKEN, JOHN: Future developments in contraception ... *S* 46
ALBIZZATI, CLAUDIO and IRWIN, JOHN: Hearing aids: a guide for GPs ... 965
ALEXANDER, FRASER: Do we know how to feed our children ... *S* 527
ALLANBY, CHARLES *see* O'DOWD, TOM ... *IB* 991
ALLEN, DAVID and MARKS, BERNARD: Patient access and appointment systems ... 1380
ANDERSON JOHN DC: Symposium introduction: The eye ... *S* 103
ANON: The [HIV] seropositive male ... *S* 393
ARDENNE, PATRICIA D': Talking to patients about sex ... *S* 810
ARISTIDES, DOROTHY *see* HOUGHTON, JOSEPHINE ... *S* 186
ATKINSON, CHRIS: Practice management: a new series *G* 985
AVERY, GORDON: Children in care — are they safe? ... *G* 497

B

BAHRAMI, JAMIE: Assessing the practice ... 747
BAHRAMI, JAMIE: How to deal with a complaint ... 622
BAHRAMI, JAMIE: Preparing to be a principal ... 476
BAHRAMI, JAMIE: The trainee's log diary ... 55
BAILEY, STEWART: The needs of antenatal patients ... *S* 727
BAKER, RICHARD: The accuracy of a practice-based immunisation register ... 681
BALL, KEITH *see* NORBOO, TSERING ... 557
BANERJEE, ARPAN: A case of Miller Fisher syndrome ... *IB* 96
BARNES, JEREMY: A recurrent case of dyspepsia ... 1132
BEALE, NORMAN: Redundancy and health ... 1103
BEALES, DAVID and HICKS, ELIZABETH: Volunteers to help to detect unreported medical problems in the elderly ... 478
BEDFORD, ALAN F *see* MOTTO, STEPHEN ... *IB* 374
BENDER, ARNOLD E: Food additives ... 143
BENTON, CLAIRE: The management of viral warts ... *S* 933
BHAT, EK *see* HEGDE, BM ... *IB* 224
BLAMEY, ROGER W *see* MIKULIN, TARAS ... 606
BOUHUIJS, PETER AJ: Continuing medical education: a new approach in the Netherlands ... 684
BOURNE, JACK: Local injection therapy for the treatment of chronic pain ... 692
BOWEN-SIMPKINS, PETER: Contraception by age group ... *S* 15
BOWN, STEPHEN G: Lasers in surgery ... *S* 336
BREWSTER, LA *see* DOWSON, DAVID I ... *IB* 435
BROWN, ALAN DG: The GP's role in the management of female urinary incontinence ... *IB* 768
BROWN, JOHN STUART: An ultrasonic cleaning bath in general practice ... *IB* 377
BUCKNALL, AIDAN: AIDS and injecting drug users ... *S* 463
BUDDEN, MICHAEL G: Topical and oral tetracycline in the treatment of acne vulgaris ... *S* 669
BURY, ROBERT: Radiology and the GP: Radiological investigation of the musculoskeletal system and trauma ... 271
BYRNE, RJF *see* MARTIN, DR ... *IB* 1064

C

CALVERT, GRAHAM: Why do an MSc in general practice? ... *G* 87
CAMPBELL, M *see* DOWSON, DAVID I ... *IB* 435
CARROLL, JOHN: Working with . . . the receptionist ... 1276
CARROLL, JOHN: Working with . . . the hospital doctor ... 1034
CARTER, YVONNE: A well-women clinic in general practice ... *IB* 1348
CAVISTON, PAUL, MCGREGOR, IAN and PATON, ALEX: Chlormethiazole and alcohol abuse ... *G* 217
CHAMBERLAIN, GEOFFREY: The place of birth — striking a balance ... 771
CHAPMAN, BRIAN *see* ENRIGHT, SIMON ... *IB* 846
CHAPPLE, CHRISTOPHER *see* MILROY, EUAN ... *S* 1141
CHURCH, JOHN: The treatment of infections and abscesses ... *S* 255
CLARK, ANDREW: Progress in and alternatives to surgery ... *S* 313
CLARK, CG *see* TOVEY, FI ... *L* 365
COCKBURN, ANN *see* RIGBY, JOHN C ... 677
COHEN, JOHN: A potentially HIV-positive patient ... 1196
COLIN-THOMÉ, DAVID: Managing the partnership ... 999
COLLINS, ISOBEL: A day in the life of David EL KABIR ... 896
COLLINS, ISOBEL: A day in the life of Robin Cook ... 832
COLVER, ALLAN: Health surveillance of preschool children ... *S* 519
CONNOLLY, KEVIN J *see* EDELMANN, ROBERT J ... 202
COOKE, IAN D *see* EDELMANN, ROBERT J ... 202

COOLING, ROBERT J *see* HAGUE, SUSAN ..... *S* 181
COOPE, JEAN: A request for hormone replacement therapy 777
COOPER, SHEILA *see* SIBERT, JR ..... *IB* 439
CRAFT, ALAN: What can we do for the child with malignant disease? ..... *S* 584
CRAFT, IAN *see* AH-MOYE, MICHAEL 67
CURREY, HARRY: How to approach the young adult with polyarthritis ..... *S* 1212

D

d'ARDENNE, PATRICIA: Talking to patients about sex ..... *S* 810
DART, JKG: Contact lenses ..... *S* 126
DAVIES, EWART and DONALDSON, IVOR: Tinnitus, membrane stabilisers and taurine ..... *IB* 1139
DAVIES, LOUISE, THOMAS, SUE and HOLDSWORTH, M DIANE: Advising patients on reducing fat consumption ..... *IB* 295
DAVIES, ROWENA: Postnatal care and breast feeding 1271
DAVIS, CHRISTOPHER: Family therapy ..... *S* 1377
de BONO, ANNE *see* de BONO, DAVID ..... *S* 1099
de BONO, DAVID and de BONO, ANNE: Coronary thrombolysis ..... *S* 1099
DEAN, ALAN: Patients' access to their medical records ..... *G* 763
DENNY, MEI LING and WITHERS, RICHARD: Do women take the oral contraceptive pill correctly? 968
DODDS, DAVID and HORTON, ANN: A potentially HIV-positive patient 1199
DODDS, WENDY: Women in sport 1398
DOHERTY, MICHAEL: Soft tissue injections in the surgery ..... *S* 1350
DOHERTY, VALERIE: The treatment of psoriasis ..... *S* 1007
DONALDSON, IVOR *see* DAVIES, EWART ..... *IB* 1139
DOUGLAS, ANNE R: Incest — a suitable case for treatment? 547
DOVER, SIMON: Advances in the use of opioids for domiciliary terminal care 884
DOWSON, DAVID I, LEWITH, GEORGE T, CAMPBELL, M, MULLEE, MA and BREWSTER, LA: Overhead high voltage cables and recurrent headache and depression ..... *IB* 435
DOYAL, LEN and SCHAMROTH, ALAN: The ethics of paternalism and preventive screening ..... *S* 820
DRIFE, JAMES: Sterilisation — the before and after ..... *S* 39
DRINKWATER, CHRISTOPHER: Sudden infant death syndrome ..... *S* 577
DUNFORD, ANDREW: The management of HIV symptomatic patients in general practice ..... *S* 445

E

EDELMANN, ROBERT J, CONNOLLY, KEVIN J and COOKE, IAN D: Infertility: the patient's first approach to the medical profession 202
ELLIOTT, ELIZABETH J, SHARMA, ANNA, PRICE, ELIZABETH H and WALKER-SMITH, JOHN A: Salmonellosis and enteric fever: still a problem for children in London's East End 370
ELLIS, CHERYL *see* RODECK, CHARLES H ..... *S* 1157
ENGLAND, SUE: Partners in care: physiotherapy and the GP ..... *S* 1303
ENRIGHT, SIMON, KINCEY, JOHN, WALDMAN, STEVE, PAXTON, ELIZABETH and CHAPMAN, BRIAN: Encouraging smoking cessation ..... *IB* 846

F

FENTIMAN, IAN: The treatment of operable breast cancer ..... *S* 1086
FISHER, JUDITH *see* SKINNER, DAVID ..... *S* 870
FLANAGAN, ISOBEL: A day in the life of Edwina Currie 1168
FORSTER, GRETA: Symposium introduction: AIDS and HIV infection ..... *S* 379
FRASER, DAVID *see* WHITEHEAD, MALCOLM 778

G

GADSBY, ROGER and HOLDEN, JUDITH: The Multiload CU250 in general practice ..... *IB* 1343
GANNER, TONY: Opportunity or ossification? ..... *G* 1179
GAULT, DAVID and MCGEORGE, DOUGLAS: The image of plastic surgery ..... *IB* 709
GODFREY, JE *see* TOVEY, FI ..... *L* 365
GOH, BENG: Chlamydia trachomatis genital infection ..... *S* 813
GOING, SHEILA M: The management and mismanagement of psoriasis 741
GOING, SHEILA M: The treatment of psoriasis 824
GOLDENBERG, SOL: Psychological, physical and social problems in pregnancy 1071
GOODSON, CHARLES: The general practitioner and community care of HIV+ patients ..... *S* 398
GRAHAM-BROWN, ROBIN: Benign and malignant skin tumours ..... *S* 1027
GREENHOUSE, PETER: Management of minor cytological abnormalities ..... *S* 792
GREGSON, SUE: Male infertility ..... *IB* 1265
GRICE, KATHERINE: Treating hyperhidrosis ..... *S* 953

H

HACKETT, GI, SEDDON, D and KAMINSKI, D: Electroacupuncture compared with paracetamol for acute low back pain ..... *IB* 163
HAENEY, MANSEL: Advances in clinical immunology ..... *S* 1095
HAGUE, SUSAN and COOLING, ROBERT J: Ocular trauma ..... *S* 181
HAIG, GAVIN: Minor surgical procedures ..... *S* 236
HAINES, ANDREW: Informal carers and GPs ..... *G* 705
HAINES, ANDREW: International medical concern about nuclear war 472
HALLAM, LESLEY: Managing a research project ..... *S* 649
HALLIDAY, BRETT: Refractive surgery for myopia 1039
HAMILTON, IAN JD: Is sputum analysis indicated in the treatment of the acute exacerbation of chronic bronchitis? ..... *IB* 1183
HAMPSHIRE, JULIA and VIOLARIS, N: Oral and oropharyngeal malignancies: the case for early detection ..... *IB* 766
HAROCOPOS, CHRIS: Helping the stoma patient ..... *S* 318
HARRIS, BARBARA J *see* WEST, RAE 1314
HARRIS, CONRAD M: Improving our prescribing ..... *G* 159
HARVEY, NIGEL: The 'worried well' [HIV infection] ..... *S* 383
HEAP, GRAHAM *see* MASTERS, NIGEL ..... *IB* 910
HEARD, SAM and MCLAUCHLAN, CHRIS: Psychiatric emergencies in general practice ..... *S* 857
HEATHCOTE, JAMES: Being a boss 972
HEATHCOTE, JAMES: New patients 894
HEATHCOTE, JAMES: Settling in 695

HEGDE, BM, RAHAMUTHULLA, Y, PRABHU, MAYA G and BHAT, EK: Relationship of blood pressure to food in 100 healthy medical students 224
HICKS, ELIZABETH *see* BEALES, DAVID 478
HIME, MARTIN *see* RUSSELL, FRASER 889
HITCHINGS, ROGER A: Glaucoma ..... *S* 171
erratum 642
HOBDAY, PAUL J: Patients attending casualty from one group practice 552
HOFFMAN, MARTIN: The management of bleeding in pregnancy ..... *S* 864
HOLDEN, JOHN: Effect on the pocket or fear of the grave? The reaction of smokers to information ..... *S* 660
HOLDEN, JUDITH *see* GADSBY, ROGER ..... *IB* 1343
HOLDSWORTH, M DIANE *see* DAVIES, LOUISE ..... *IB* 295
HOLMAN, RURY: Finger-prick blood samples: full blood counts in general practice ..... *IB* 988
HOOPER, HENRIETTA: British beaches can damage your health ..... *IB* 1063
HOOPER, JUDITH: The obese patient 1353
HOPE, JUDITH *see* JEWELL, DAVID 484
HORTON, ANN *see* DODDS, DAVID 1199
HOUGHTON, ANITA: Accident and emergency departments: a role for GPs ..... *G* 359
HOUGHTON, JOSEPHINE and ARISTIDES, DOROTHY: Helping the visually handicapped ..... *S* 186
HOULSTON, RICHARD *see* QUINEY, JEREMY 1318
HULL, SALLY: Symposium introduction: Rheumatology and primary care today ..... *S* 1203
HUMBY, MARTIN: Hospital communication; the GP's view ..... *S* 308
HUMBY, MARTIN: Suturing and wound care ..... *S* 247
HUMBY, MARTIN: Symposium introduction: Minor surgery ..... *S* 227

I

IRWIN, JOHN *see* ALBIZZATI, CLAUDIO 965

J

JAMIESON, CRAWFORD: The management of intermittent claudication 613
JARVIS, ANDREW: Today's techniques for the surgical treatment of hip fractures 276
JEWELL, DAVID: Reading scientific articles, or how to cope with the overload ..... *S* 720
JEWELL, DAVID: Waiting for a transplant [GP's view] ..... *S* 1364
JEWELL, DAVID and HOPE, JUDITH: Evaluation of a nurse-run hypertension clinic in general practice 484
JOHNSON, RICHARD J: Clinical applications of magnetic resonance imaging 1241
JONES, ROGER: Symposium introduction: The young man, his wife and family ..... *S* 1361
JONES, ROGER: What happens to patients with non-ulcer dyspepsia after endoscopy? 75
JONES, SUE *see* O'DOWD, TOM ..... *S* 713
JOSEPHS, DAVID and SIMS, PETER: Doctors and nuclear war: Preventing the 'final' epidemic 266

K

KAMINSKI, D *see* HACKETT, GI ..... *IB* 163
KAPLAN, CAROLE: Working with children who may have been sexually abused ..... *S* 593
KELLY, STEPHEN D: The impact of a microcomputer on a general practice immunisation clinic 197
KERRIGAN, PATRICK: Lower premiums for GPs to defence society ..... *E* 1177
KERRIGAN, PATRICK: Measles, mumps, rubella and the GP ..... *E* 1121
KERRIGAN, PATRICK: Night visits and the disturbance factor ..... *E* 1059
KERRIGAN, PATRICK: The diverging paths of consultant and GP ..... *E* 1257
KERRIGAN, PATRICK: The GP and the children in his practice ..... *E* 1337
KHANNA, PRADEEP: Hypoglycaemia as a cause of hemiplegia ..... *IB* 298
KIBIRIGE, MOHAMMED S: Grief and genetic counselling in recurrent abortion ..... *IB* 94
KINCEY, JOHN *see* ENRIGHT, SIMON ..... *IB* 846
KING, MICHAEL: Psychosocial problems in patients with HIV infection ..... *G* 841

L

LAGANOWSKI, HANIA C: The examination of the eye ..... *S* 109
LAMEY, PHILIP-JOHN and LEWIS, MIKE: Management of the sore mouth ..... *S* 958
LANE, VIVIEN JM: Non-accidental injury in children: the role of the GP 419
LAWRENCE, MARTIN: Gearing up for prevention 1232
LEAK, ANTHONY and O'CONNOR, TERENCE: High dose ipratropium bromide — is it safe? ..... *IB* 9
LEBBERN, DAVID: Waiting for a transplant [patient's view] ..... *S* 1363
LEVERTON, TED: Practical steps to starting a patients' library 1393
LEWIS, MIKE *see* LAMEY, PHILIP-JOHN ..... *S* 958
LEWITH, GEORGE T *see* DOWSON, DAVID I ..... *IB* 435
LIBERMAN, MICHAEL: Suspected child sex abuse: what to do ..... *S* 875
LITHMAN, THOR *see* RECHT, LEOPOLD 1236
LOUDON, NANCY: Symposium introduction: Family planning ..... *S* 13
LOWICK, VICKY: Preparation for and interpretation of the HIV test ..... *S* 388
LYDEN, CHRIS: Pre-pregnancy counselling 919
LYONS, CHRISTOPHER J *see* PATEL, BHUPENDRA CK 406

M

MABBOTT, ADRIENNE and ROTHERY, HELEN: Terminal care [AIDS] ..... *S* 459
MCGEORGE, DOUGLAS *see* GAULT, DAVID ..... *IB* 709
MCGREGOR, IAN *see* CAVISTON, PAUL ..... *G* 217
MACINTYRE, IAIN MC: Open-access endoscopy for GPs 348
MACKIE, RONA M: Symposium introduction: Dermatology ..... *S* 931
MCLAUCHLAN, CHRIS *see* HEARD, SAM ..... *S* 857
MARKS, BERNARD *see* ALLEN, DAVID 1380
MARSH, GEOFFREY N: Encouraging GP intranatal care 1127
MARSH, GEOFFREY N: 'New style' care in labour 1189
MARTIN, DR, BYRNE, RJF and STRETTON, CM: A reassessment of patients on vitamin B12 ..... *IB* 1064
MARTIN, PAMELA: Why consider job sharing? ..... *G* 1259
MARTYNOGA, ANDREW G: Rheumatoid arthritis: the GP's contribution to management ..... *S* 1220
MASTERS, NIGEL: Blood pressure measurement in primary care 1042

MASTERS, NIGEL, HEAP, GRAHAM, WEDLY, JOHN and MOORE, ANDREW: Inhaled nebulised morphine and diamorphine: useful in general practice? ..... *IB* 910
MATHIESEN, FINN KRISTIAN *see* RECHT, LEOPOLD 1236
MIKULIN, TARAS and BLAMEY, ROGER W: The problems referred to a breast clinic 606
MILLION, RAY: Neck pain: considerations for the GP ..... *S* 1208
MILROY, EUAN and CHAPPLE, CHRISTOPHER: The aetiology and treatment of benign prostatic obstruction ..... *S* 1141
MITCHELL, SUSAN: Stillbirth — a patient's perspective ..... *S* 1368
MOFFAT, DAVID: The surgery of vertigo 1322
MOORE, ANDREW *see* MASTERS, NIGEL ..... *IB* 910
MORLEY, NEIL: Minimising the use of topical steroids in children ..... *S* 949
MORRELL, DAVID: The use of time in the consultation ..... *G* 1061
MOTTO, STEPHEN and BEDFORD ALAN F: Exercise-induced weakness as a presentation of multiple sclerosis ..... *IB* 374
MULLEE, M *see* DOWSON, DAVID I ..... *IB* 435
MURRAY, TS: Symposium introduction: Advances ..... *S* 1077

N

NATHAN, S VISI: The practice formulary — a useful challenge ..... *IB* 639
NEVILLE, RON: 'No reply' on a home visit — what does it mean? ..... *IB* 93
NICOL, HAMISH G: GPs handle most asthma in children ..... *IB* 166
NICOL, HAMISH G: Pommie locum: general practice in Australia ..... *G* 905
NORBOO, TSERING and BALL, KEITH: High altitude pulmonary oedema in the Himalayas: a preventable condition 557
NORTHOVER, JOHN MA: Hospital communication; the surgeon's view ..... *S* 309
NORTHOVER, JOHN MA: Symposium introduction: Surgery, part 2 ..... *S* 305

O

O'CONNOR, TERENCE *see* LEAK, ANTHONY ..... *IB* 9
O'DOWD, TOM: Gardnerella vaginalis: diagnosis and management ..... *S* 789
O'DOWD, TOM and ALLANBY, CHARLES: Treating chest infections in the elderly ..... *IB* 991
O'DOWD, TOM and JONES, SUE: Protocols: getting them right ..... *S* 713
O'MAHONEY, CLAIRE: Can something be done for patients with liver metastases for colorectal cancer? *IB* 909

P

PARKIN, MICHAEL: Recognising growth disorders ..... *S* 534
PARSONS, TONY: A request for hormone replacement therapy 781
PATEL, BHUPENDRA CK and LYONS, CHRISTOPHER J: Management of acute ocular problems 406
PATERSON, JOHN K: Spinal manipulation: science or black art ..... *G* 289
PATON ALEX *see* CAVISTON, PAUL ..... *G* 217
PAXTON, ELIZABETH *see* ENRIGHT, SIMON ..... *IB* 846
PEDOE, DAN TUNSTALL: Prevention of injury in joggers and runners 1109
PEMBREY, MARCUS: Recent advances in clinical genetics ..... *S* 1152
PERCIVAL, IAN: Doctors and nuclear war: Nuclear winter 140
PHILPOTT-HOWARD, JOHN: Infectious diseases and microbiology ..... *S* 1079
PILKINGTON, THOMAS: The obese patient 1356
PITTS, JOHN and VINCENT, STEPHEN H: Diagnostic labels, treatment and outcome in acute sore throat 343
POPE, DAVID: Rectal bleeding ..... *S* 260
POTTS, MALCOLM: IUDs — the third phase ..... *S* 23
PRABHU, MAYA G *see* HEGDE, BM ..... *IB* 224
PRICE, ELIZABETH H *see* ELLIOTT, ELIZABETH J ..... *IB* 370
PRINGLE, MIKE: Symposium introduction: Research in general practice ..... *S* 647

Q

QUINEY, JEREMY and HOULSTON, RICHARD: Cholesterol and atherosclerosis 1318

R

RAHAMUTHULLA, Y *see* HEGDE, BM ..... *IB* 224
RAI, GS *see* WRIGHT, GM ..... *L* 365
RASMUSSEN, JENS OLE *see* RECHT, LEOPOLD 1236
READ, MALCOLM: Children in sport 1325
READER, FRAN: How AIDS affects women and children *S* 452
RECHT, LEOPOLD, LITHMAN, THOR, RASMUSSEN, JENS OLE and MATHIESON, FINN CHRISTIAN: A test to detect hand dysfunction 1236
RHODES, TIM: Safer sex in practice ..... *G* 1339
RICHMAN, NAOMI: Autism: making an early diagnosis 601
RIDSDALE, LEONE: Continuing learning in general practice ..... *G* 1123
RIGBY, JOHN C and COCKBURN, ANN: Psychiatric discharge summaries — an assessment of need 677
RILEY, DAVID: Pseudomonas osteomyelitis can occur in the foot after puncture wounds ..... *IB* 296
ROBERTSON, DUNCAN: A recurrent case of dyspepsia 1135
RODECK, CHARLES H and ELLIS, CHERYL: Ultrasound in pregnancy ..... *S* 1157
ROOKER, GUY: Orthopaedic problems in children ..... *S* 1295
ROTHERY, HELEN *see* MABBOTT, ADRIENNE ..... *S* 459
ROWLES, JOHN *see* SMITH, EVERT 1385
RUSSELL, FRASER and HIME, MARTIN: Functional screening of elderly people at home 889
RYAN, TERENCE: Management of leg ulcers ..... *S* 1014
RYDE, DAVID: What should humans eat? 415

S

SAGAR, JE and SKINNER, JL: A case of pallid syncope ..... *IB* 440
SALISBURY, CHRISTOPHER J: Paediatric surveillance: linking general practice and health visitor records using computer-produced labels ..... *IB* 1262
SCHAMROTH, ALAN *see* DOYAL, LEN ..... *S* 820
SEDDON, D *see* HACKETT, GI ..... *IB* 163
SENERATH YAPA, RS *see* YAPA, RS SENARATH ..... *IB* 987
SETHI, JASBIR K *see* SETHI, KANWALJIT S ..... *IB* 508
SETHI, KANWALJIT S and SETHI, JASBIR K: Simethicone in the management of infant colic ..... *IB* 508
SHAKESPEARE, DAVID T: Symposium introduction: Orthopaedics ..... *S* 1283
SHAKESPEARE, DAVID T: The assessment of knee problems ..... *S* 1284
SHARMA, ANNA *see* ELLIOTT, ELIZABETH J ..... *IB* 370
SHARP, CRAIG: Fitness and its measurement 974
SHERMAN, KEVIN P: The foot and ankle ..... *S* 1288
SIBERT, JR, WEBB, ELSPETH and COOPER, SHEILA: Drowning and near drowning in children ..... *IB* 439
SIKORA, KAROL and THOMAS, HILARY: Cancer treatment — what's new? ..... *S* 1146
SILMAN, ALAN J: Drug use in rheumatic disease ..... *S* 1204
SIMMONS, PAUL: Caring for patients with STD ..... *S* 803

SIMS, PETER and TALBOT, MARY: A training course for doctors' receptionists ... 1162
SIMS, PETER *see* JOSEPHS, DAVID ... 266
SKINNER, DAVID: Symposium introduction: Emergencies ... *S* 855
SKINNER, DAVID and FISHER, JUDITH: The multiply-injured patient and the GP ... *S* 870
SKINNER, JL *see* SAGAR, JE ... *IB* 440
SMITH, DON: Metered dose inhalers: the value of instruction ... *IB* 507
SMITH, EVERT and ROWLES, JOHN: An increasing seasonal sports injury ... 1385
SMITH, GRAHAM N: The treatment and management of soft tissue injuries ... 1245
SMITH, KEN: The ambulance service past, present and future ... *S* 879
SNELL, NOEL: Ribavarin therapy for lassa fever ... *L* 432
SOUTHGATE, LESLEY: Symposium introduction: Genito-urinary medicine ... *S* 787
STAMMERS, TREVOR G: Roseola infantum — the neglected exanthem ... 541
STEVENS, RICHARD: A recurrent case of dyspepsia ... 1134
STONEHAM, MICHAEL and WISNIEWSKI, TOM: Towards earlier diagnosis of colorectal malignancy ... 1309
STRETTON, CM *see* MARTIN, DR ... *IB* 1064
STRONG, NICHOLAS: Ocular emergencies ... *S* 174
STRONG, NICHOLAS: The acute red eye ... *S* 116

T

TALBOT, MARY *see* SIMS, PETER ... 1162
TEMPLE, JOHN: General practice follow-up of patients discharged from hospital ... 148
THIN, NICOL: A potentially HIV-positive patient ... 1195
THOMAS, HILARY *see* SIKORA, KAROL ... *S* 1146
THOMAS, PETER: Sports medicine and the GP ... 830
THOMAS, SUE *see* DAVIES, LOUISE ... *IB* 295
TSERING NORBOO *see* NORBOO, TSERING ... 557

V

Venables, TOM: A new consulting environment ... 1388
VERBOV, JULIAN: Dermatology spot: Geographical tongue ... *IB* 374
VERBOV, JULIAN: Dermatology spot: How to recognise molluscum contagiosum? ... *IB* 768
VERBOV, JULIAN: Dermatology spot: What are solar keratoses? ... *IB* 164
VERBOV, JULIAN: Dermatology spot: What is black hairy tongue? ... *IB* 221
VERBOV, JULIAN: Dermatology spot: What is histiocytoma? ... *IB* 1350
VINCENT, STEPHEN H *see* PITTS, JOHN ... 343
VIOLARIS, N *see* HAMPSHIRE, JULIA ... *IB* 766

W

WALDMAN, STEVE *see* ENRIGHT, SIMON ... *IB* 846
WALKER, JOHN: Symposium introduction: Paediatrics ... *S* 513
WALKER-SMITH, JOHN A *see* ELLIOTT, ELIZABETH J ... *IB* 370
WALTERS, ALAN: The obese patient ... 1354
WARD, DAVID J: What's new in plastic surgery ... *S* 329
WEBB, ELSPETH *see* SIBERT, JR ... *IB* 439
WEBB, LENNOX: Glaucoma — prevalence and referral routes ... *S* 732
WEDLEY, JOHN *see* MASTERS, NIGEL ... *IB* 910
WEST, MICHAEL: Psychological perspectives on the nuclear age ... 58
WEST, RAE and HARRIS, BARBARA J: Adolescents: how healthy are they? ... 1314
WHITE, STEPHEN: The management of acne vulgaris ... *S* 942
WHITEHEAD, MALCOLM and FRASER, DAVID: A request for hormone replacement therapy ... 778
WHITFIELD, HUGH N: New techniques for kidney stones ... *S* 338
WIGGINS, PETER: Dealing with drug users ... 1105
WILLIAMS, IDRIS: Keeping up the [research] momentum ... *S* 655
WILLIAMS, PETER: Assessing family problems in general practice ... *S* 1373
WILLIAMSON, BRUCE: Setting up your practice for minor surgery ... *S* 229
WILSON, ELIZABETH: Injectable contraception ... *S* 32
WILSON-HOLT, NICHOLAS J: Sudden and gradual loss of vision ... *S* 123
WISNIEWSKI, TOM *see* STONEHAM, MICHAEL ... 1309
WITHERS, RICHARD *see* DENNY, MEI LING ... 968
WOJNAROWSKA, FENELLA: The disfigured patient ... *S* 1022
WOODWARD, JOHN: Leo Award (GPWA), 1987: Patients should take more responsibility for their own medical management ... 193

Y

YAPA, RS SENARATH: Folic acid therapy dangers ... *IB* 987

Z

ZEALLEY, HELEN: The medical ethics of nuclear war ... 618

SUBJECT INDEX

E = Editorial; G = Guest editorial; IB = In brief; S = Symposium article

A

Abdomen, MRI ... 1243
Abortion ... S 864
incomplete ... S 866
inevitable ... S 864
missed ... S 866
recurrent ... S 864
genetic counselling ... IB 94
septic/criminal ... S 866
threatened ... S 864
Abscesses
mimicking lesions ... S 257
periapical ... S 960
periodontal ... S 960
treatment ... S 255
Accident/emergency services, GPs' role ... G 359
... S 872
Accidents, road traffic, multiple trauma ... S 870
Acne vulgaris
management ... S 942
pathophysiology ... S 944
tetracycline therapy ... S 669
Actinomycotic abscess ... 257
Acyclovir (Zovirax), herpetic gingivostomatitis ... S 961
Adolescents, health ... 1314
Advances, symposium ... S 1077, 1141
Advice centres, independent, directory ... IB 994

AIDS
anti-sense genes ... IB 169
cerebral aspects, Institute of Psychiatry symposium ... IB 1184
encephalopathy ... S 400
injecting drug users ... S 463
psychosocial problems ... G 841
resource list ... 405, 469
symposium ... S 379, 445
T4 receptor blocking ... IB 369
terminal care ... S 459
women/children ... S 452
'worried well' ... S 383
see also HIV
Alcohol
abuse, chlormethiazole ... G 217
cell adaptation ... IB 222
Ambulance service ... S 879
Amenorrhoea, sport-associated ... 1399
Angina bullosa haemorrhagica (ABH) ... 963
Angiomata ... S 1033
Ankle, and foot ... S 1288
Antenatal patient needs ... S 727
Antepartum haemorrhage ... S 869
Anterior chamber, trauma ... S 183
Antibody therapy ... IB 992
Anti-FSH ... IB 269
Antihormones, contraceptive ... IB 369
Antimicrobials, oral ... S 1080
Anti-sense genes, HIV elimination ... IB 169
Antiviral agents ... S 1083
Anus, fissure ... S 265
Anxiety, AIDS-related ... S 383
Aphthous ulceration, oral ... S 958
Arc eye ... S 120
Arthroscopy, knee problems ... S 1286
Asthma
childhood, GP's role ... IB 166
management, training ... IB 573
treatment [video] ... IB 1068
Atherosclerosis, cholesterol association ... 1318
Athletes, fitness advice, GPs ... 830
Attention deficit disorder (ADD), serotonin deficiency ... IB 7
AUG ... S 960
Australia, general practice ... G 905
Autism, early diagnosis ... 601
Autoimmune disease, white cell detection ... IB 169

B

Backache
children ... S 1297
electroacupuncture/paracetamol comparisons ... IB 163
treatment ... IB 574
Bacterial infections
mimicking lesions ... S 258
treatment ... S 255
Balint Society, GPs seminar ... 850
Basal cell carcinoma ... S 238, 333, S 1031
BASICS ... S 875
Beaches, pollution ... IB 1063
Biliary surgery, progress ... S 317
Births, home/hospital ... 771
Bites, treatment ... S 258
Black hairy tongue ... IB 221
Bladder, outflow obstruction ... S 1141
Blood counts, general practice ... IB 988
Blood pressure
food relationships ... IB 224
measurement ... 1042
electronic ... 1047
self-monitoring ... 1047
see also Hypertension
Blood samples, finger prick ... IB 988
Blood vessels, substitutes ... IB 7
Boils ... 257
Bone, isotope scans, post-gastrectomy osteomalacia ... L 365
Bottle feeding ... S 528
Bowen's disease ... S 1031
Brain, function, PET scans ... IB 570
Breast
cancer
surgery/treatment ... S 314
treatment, advances ... S 1086
clinics ... 606
diseases ... 606
feeding ... 1275
reconstruction ... S 330
British Association for Immediate Care (BASICS) ... S 875
Bronchitis, chronic
exacerbation, causative organisms ... IB 1183
sputum analysis ... IB 1183
Bullous disorders, oral ... S 963
Burning mouth syndrome (BMS) ... S 963
Burns, plastic surgery ... S 332

C

Camouflage, cosmetic ... S 1022
Cancer
molecular biology ... S 1146
treatment ... S 1146
Cancer cell kill, diphtheria toxin ... IB 7
Candidiasis, oral ... S 962
Car seat belts, children ... G 497
Carbuncles ... 257
Cardiovascular system
MRI ... 1242
surgery ... S 314
Carnivores, nutritional/alimentary disease ... 415
Casualty departments, attendance ... 552
Cat scratch fever ... S 258
Cataract ... S 125
CD4 protein, HIV bonding ... IB 369
Cells, adaptation, alcohol ... IB 222
Cellulitis ... S 257
Central nervous system, MRI ... 1241
Central retinal artery, occlusion (CRAO) ... S 123, 176
Central retinal vein, occlusion ... S 123
Cervical intra-epithelial neoplasia (CIN) ... S 796
Cervix, cytological abnormalities ... S 792
Chemotherapy, continuous perfusion, liver metastases ... IB 909
Children
AIDS ... S 452
asthma, GP's role ... IB 166
car safety ... G 497
care and GP ... E 1337
drowning/near drowning ... IB 439
feeding advice ... S 527
feeding problems ... S 531
malignant disease, treatment ... S 584
non-accidental injury ... 419
orthopaedic problems ... S 1291, 1295
overweight ... S 532
pre-school, health surveillance ... S 519
sexual abuse ... S 593, S 875
Institute of Psychiatry symposium ... IB 1184
Chlamydia trachomatis
conjunctivitis ... S 814
genital infection ... S 813
tests ... S 816, 818

Chlormethiazole, alcohol abuse ..... G 217
Cholesterol
atherosclerosis association 1318
serum levels, Lovastatin ..... IB 9
Chondrodermatitis nodularis helicis ..... S 1033
Chondromalacia patellae ..... S 1300, 1328
Choroid, trauma ..... S 184
Claudication, intermittent, management 613
Colic, infant, simethicone ..... IB 508
Colorectal carcinoma
earlier diagnosis 1309
liver metastases ..... IB 909
Colostomy
action, and medication ..... S 322
sigmoid, permanent ..... S 318
transverse loop ..... S 318
Communication
family/GP ..... S 1373
hospital/GPs ..... S 308
patient ..... S 1364
Conjunctiva, trauma ..... S 181
Conjunctivitis ..... S 116
chlamydial ..... S 814
Consultants, GP relationships ..... E 1257
Consultations, use of time ..... G 1061
Consulting rooms, design 1388
Contact lenses ..... S 126
Contraception
age grouping ..... S 15
antihormones ..... IB 369
developments ..... S 46
injectable ..... S 32
male ..... S 46
oral
patient advice 968
types, age grouping ..... S 15
vaccines ..... S 50
see also IUCDs
Cornea
abrasion ..... S 118
bacterial ulcers ..... S 174
erosion, recurrent ..... S 118
trauma ..... S 181
Coronary thombolysis ..... S 1099
Cosmetic camouflage ..... S 1022
Counselling
injectable contraception ..... S 36
sterilisation ..... S 39
see also Genetic counselling
Cytogenetic analysis ..... S 1152

D

Day in the life
David El Kabir 896
Edwina Currie 1168
Robin Cook 832
De Quervain's tenosynovitis ..... S 1298
Defence societies, GP subscriptions ..... E 1177
Dendritic ulcer ..... S 118
Depression, recurrent, and high voltage cables ..... IB 435
Dermatofibromata ..... S 1033
Dermatology, symposium ..... S 931, 1007
Diabetes
retinopathy ..... S 125
virus treatment ..... IB 575
Diamorphine, nebulised ..... IB 910
Diarrhoea, acute, infants ..... S 528
Diet, healthy infants/children ..... S 532
Diphtheria toxin, cancer cell kill ..... IB 7
Disfigurement
cosmetic camouflage ..... S 1022
DNA analysis ..... S 1154
Drowning, children ..... IB 439
Drug misuse
injections, AIDS ..... S 463
patient care 1105
prescribing guidelines 1107
see also Alcohol abuse
Duchenne muscular dystrophy, dystrophin ..... IB 369
Dyspepsia
non-ulcer, post-endoscopy 75
recurrent (How I treat) 1132
Dystrophin, muscular dystrophy ..... IB 369

E

Ectopic pregnancy, bleeding ..... S 869
Edsall Professional Group, Meetings
(1988-Jan 1989) 850
Education, medical continuing, the Netherlands 684
Eisenmenger's syndrome ..... S 1363
Elderly
chest infection treatment ..... IB 991
functional screening, domiciliary 889
medical problems, volunteer reports 478
Electroacupuncture, low back pain ..... IB 163
Emergencies
ocular ..... S 174
psychiatric, general practice ..... S 857
symposium ..... S 855
Encephalopathy, AIDS ..... S 400
Endoscopy
non-ulcer dyspepsia 75
upper gastro-intestinal 348
Enteric fever, east London ..... IB 370
Enteric pathogens ..... S 1080
Enteroviruses, PVFS ..... IB 574
Enuresis Resource and Information Centre,
Bristol ..... IB 1184
Epidermal cysts ..... S 1029
Epidermoid (sebaceous) cysts ..... S 238
Epididymo-orchitis ..... S 814
Episcleritis ..... S 116
Equipment, ultrasonic cleaning ..... IB 377
Erysipeloid ..... S 257
Erythema multiforme 962
Ethics
medical, nuclear war 618
short course (1988) ..... IB 436
Eyelid, trauma ..... S 181
Eyes
acute disorders, management 406
'allergic' ..... S 116
chemical injuries ..... S 174
emergencies ..... S 174
examination ..... S 109
foreign bodies ..... S 118
trauma ..... S 174, 181
anterior chamber ..... S 183
chemicals ..... S 174
penetrating ..... S 176

F

Familial hypercholesterolaemia, Lovastatin ..... IB 9
Family care
problem assessment ..... S 1373
symposium ..... S 1361
systems therapy ..... S 1377
Family planning, symposium ..... S 13
see also Contraception; *and various types*
Family therapy, multiple sclerosis ..... L 503

Fat
consumption reduction ... IB 295
dietary ... IB 295
Feeding, children
advice ... S 527
problems ... S 531
Femoral epiphysis, slipped ... S 1298
Fibroblast growth factor (FGF), wound healing ... IB 222
Finger, trigger ... S 1298
Fitness
adolescents ... 1314
measurement ... 974
Folic acid, therapy dangers ... IB 987
Food
additives ... 143
allergy ... 146, S 532
blood pressure relationships ... IB 224
intolerance ... 146
Food-borne illness ... S 1080
Foot
adult ... S 1288
and ankle ... S 1288
child ... S 1291
sportsman's ... S 1291
Formulary, general practice ... IB 639
Freckles ... S 1032
Fun runs, problem prevention ... 1112

G

Gallstones, lithotripsy ... S 341
Gambling, compulsive, serotonin deficiency ... IB 7
Gamete intra-fallopian transfer (GIFT) ... 67
Ganglia, synovial fluid ... S 1298
Gardnerella vaginalis, diagnosis/management ... S 789, L 1261
Gas gangrene ... S 258
Gastro-intestinal surgery, progress ... S 314
Gene mapping ... S 1152
General practice
assessment by trainee ... 741
Australia ... G 905
consulting room design ... 1388
experimental learning ... G 1123
family problem assessment ... S 1373
formulary ... IB 639
home visits, 'no reply' ... IB 93
job sharing ... G 1259
management ... G 985, 999, 1232
microcomputers, and immunisation ... 197
MSc ... G 87
new patients ... 894
night visits, disturbance factor ... E 1059
partnership management ... 999
psychiatric emergencies ... S 857
receptionists
GP relationship ... 1276
training ... 1162
research
club meeting [March 1988] ... IB 642
symposium ... S 647
symptomatic HIV positives ... S 398, S 445
training ... 622, 747
log diary ... 55
as principals ... 476
vocational ... G1179
well-woman clinic ... IB 1348
young principals ... 695, 894, 972
General practitioners
adaptation ... G 1179
childhood non-accidental injury ... 419
and children ... E 1337
consultant relationships ... E 1257
defence society subscriptions ... E 1177
and HIV positives ... S 398
hospital discharge follow-up ... 148
intranatal care ... 1127
multiple injury care ... S 872
patient open access/appointments systems ... 1380
presence at labour ... 1189
sports medicine ... 830
vocational training ... G 1179
Genes, targeted ... IB 221
Genetic counselling ... 919
recurrent abortion ... IB 94
Genetics
clinical, advances ... S 1152
screening ... S 1155
Genital infection, non-specific ... S 814
Genital warts ... S 937
Genitourinary medicine, symposium introduction ... S 787
Geographic tongue ... IB 374, S 958
GIFT fertilisation ... 67
Gingivitis, acute ulceromembranous (AUG) ... S 960
Gingivostomatitis, primary herpetic ... S 961
Glaucoma ... S 171
acute angle closure ... S 176, 178
chronic simple ... S 125
prevalence/referral routes ... S 732
Glossitis, migratory benign ... S 958
Gout, tophi ... 257
Granulomata, pyogenic ... S 1033
Growth disorders, recognition ... S 534
Growth factors, cancer ... S 1149
Guillain-Barré syndrome, Miller Fisher variant ... IB 96
Gynaecology, courses ... IB 644

H

Haematomata, subungual ... S 244
Haemorrhage
antepartum ... S 869
pregnancy ... S 864
Haemorrhoids ... S 264
thrombosed/prolapsed ... S 265
Hand dysfunction, detection ... 1236
Handicapped, visual, help ... S 186
Headache, recurrent, and high voltage cables ... IB 435
Hearing aids ... 965
Heart failure, new approaches ... IB 1347
Heart-lung transplant
GP's view ... S 1364
patient's wait ... S 1363
Hemiplegia
hypoglycaemia-induced ... IB 298
Hepatitis B, vaccination ... S 1083
Herpes simplex ... 257
Herpes zoster, trigeminal dermatome ... S 962
see also Human herpesvirus
Herpetic gingivostomatitis, primary ... S 961
High altitudes, pulmonary oedema ... 557
High voltage cables, recurrent headache/
depression ... IB 435
Hip
congenital dislocation ... S 1298
fractures, surgical techniques ... 276
irritable ... S 1298
HIV
infection control ... S 1079
safer sex advice ... G 1339
symposium ... S 379, 445
instrument sterilisation ... S 1079
positives ... S 393
GP and community care ... S 398
possibility, treatment ... 1195

psychosocial problems ..... G 841, 1195
symptomatic, GP management ..... S 445
resource list 405, 469
test, preparation for/interpretation ..... S 388
see also AIDS
Home visits
night ..... E 1059
'no reply' ..... IB 93
Homonymous hemianopia ..... S 125
Hormones, replacement therapy 777
Hospital discharge, GP follow-up 148
Human papillomavirus (HPV), vulval infection ..... S 795
Hunterian Society, medal competition (1987): AIDS 133
Hyperactivity, food-associated 146
Hypercholesterolaemia, familial, Lovastatin ..... IB 9
Hyperhidrosis, treatment ..... S 953
Hyperpigmentation, cosmetic camouflage ..... S 1024
Hypertension
nurse-run clinic 484
retinopathy ..... S 125
Hypoglycaemia, hemiplegia association ..... IB 298

I

Ileal conduits, complications ..... S 326
Ileostomies, complications ..... S 326
Immune response, potentiation ..... S 1096
Immune system, stress effects ..... IB 221
Immunisation
microcomputer impact 197
registers
accuracy 681
practice-based 681
see also Vaccines
Immunology, clinical, advances ..... S 1095
Incest ..... S 547
Independent advice centres, directory ..... IB 994
Infants
colic, simethicone ..... IB 508
diarrhoea, acute ..... S 528
feeding advice ..... S 527
overweight ..... S 532
sudden infant death syndrome (SIDS) ..... S 577
vomiting ..... S 528
Infertility 202
male ..... IB 1265
Informal carers, GP support ..... G 705
Inhalers, metered dose, instruction ..... IB 507
Inherited disorders, genetic prediction ..... S 1154
Injecting, drug misusers, AIDS ..... S 463
Injuries, multiple, road traffic accidents ..... S 870
Institute of Psychiatry
annual meeting (1988) ..... IB 99
symposia (1988) ..... IB 1184
Instruments
sterilisation, HIV control ..... S 1079
ultrasonic cleaning ..... IB 377
Insulin, monomeric ..... IB 1063
Interferons ..... S 1096
Intermittent claudication, management 613
Intranatal care, GPs 1127
Ipratropium bromide, high dosage, safety ..... IB 9
Iritis ..... S 120
Isoretinoin (Roaccutane), nodulocystic acne ..... S 947
IUCDs ..... S 3
Multiload CU250 ..... IB 1343

J

Job sharing, general practice ..... G 1259
Jogging, problem prevention 1109

K

Keratitis, marginal ..... S 118
Kerato-acanthomata ..... S 238, S 1029
Keratoses
seborrhoeic ..... S 1028
solar/actinic ..... IB 164, S 238, S 1031
Kidney stones, lithotripsy ..... S 338
Kienbock's osteochondritis ..... S 1298
Knee disorders
assessment ..... S 1284
childhood ..... S 1300
Knee pain, anterior ..... S 1286
childhood ..... S 1300, 1328
Knock knee ..... S 1300
Kyphosis ..... S 1296

L

Labour, GP presence 1189
Lasers
cutaneous haemangiomata ..... S 333
in surgery ..... S 336
Learning, experiential, GPs ..... G 1123
Legs
bowed ..... S 1300
ulcers, management ..... S 1014
Lens, trauma ..... S 183
Leo Award, GP writers association
(1987), winner 192
(1988) 192
Lichen planus, oral ..... S 960
Lichenoid reactions, oral ..... S 960
Lipectomy, suction ..... S 334
Lipomata, surgery ..... S 241
Lithotripsy ..... S 338
Liver metastases, continuous chemotherapy ..... IB 909
London Ambulance Service ..... S 879
Lovastatin, cholesterol level effects ..... IB 9
Low back pain, electroacupuncture/paracetamol,
comparisons ..... IB 163
Lower limb, torsional problems ..... S 1300

M

Macular degeneration, senile (SMD) ..... S 125
Magnetic resonance imaging 1241
Malignant disease, childhood, treatment ..... S 584
Malingerer's disease ..... IB 574
Management, general practice ..... G 985
Marathon running, problem prevention 1112
Measles, combined (MMR) vaccine ..... E 1121
Medical education, continuing, the Netherlands 684
Medical ethics
nuclear war 618
short course (1988) ..... IB 436
Medical literature, selection ..... S 720
Medical management, patient responsibility 193
Medical records, patient access ..... G 763
Medicine and War [journal] ..... IB 99
Medroxyprogesterone (DMPA; Depo-Provera) ..... S 34
Melanoma
juvenile (Spitz naevus) ..... S 1032
malignant ..... S 1032
vaccination treatment ..... IB 169
Melanomata, malignant ..... S 241
Membrane stabilisers, tinnitus ..... IB 1139

Ménière's disease, surgery 1323
Menstruation, sport effects 1399
Microcomputers, and immunisation 197
Miller Fisher syndrome ..... IB 96
Minor surgery
  dangers/complications ..... S 244
  premises/equipment ..... S 229
  procedures ..... S 236
    to avoid ..... S 244
  symposium ..... S 227
MMR combined vaccine ..... E 1121
Monoclonal antibodies
  cancer diagnosis/therapy ..... S 1148
  in therapy ..... IB 992, S 1098, 1148
Morphine
  nebulised ..... IB 910
  oral solutions, terminal care 884
Morton's metatarsalgia ..... S 1288
Mouth, disorders, management ..... S 958
Multiload CU250 ..... IB 1343
Multiple sclerosis
  exercise-induced weakness ..... IB 374
  vaccine ..... IB 369
Mumps, combined (MMR) vaccine ..... E 1121
Muscle tissue, severed nerve repair ..... IB 845
Muscular dystrophy, dystrophin ..... IB 369
Musculoskeletal system
  MRI 1242
  pain, radiology 271
Myopia, refractive surgery 1039

N

Naevi
  blue ..... S 1032
  cosmetic camouflage ..... S 1024
  melanocytic ..... S 1032
  Spitz ..... S 1032
Near drowning, children ..... IB 439
Nerves, severed, muscle tissue repair ..... IB 845
Netherlands, continuing medical education 684
Night visits, sleep disturbance ..... E 1059
Non-accidental injury, children, GP role 419
Norethisterone oenanthate ..... S 34
Nuclear age, psychological perspectives 58
Nuclear war
  medical concern, international 472
  medical ethics 618
  medical planning 266
  nuclear winter 140

O

Obesity, treatment 1353
Obstetrics, courses ..... IB 644
Oedema, pulmonary, high altitude 557
Oncogenes ..... S 1149
One-to-one, general practice training 55, 476, 622, 747
Ophthalmia
  chlamydial ..... S 816
  neonatorum ..... S 816
Ophthalmology, symposium ..... S 103, 171
Opioids, continuous subcutaneous infusion 885
Optic nerve, trauma ..... S 184
Optic neuritis, acute ..... S 125
Optic neuropathy, ischaemic ..... S 125
Oral tumours ..... IB 766
Orbit
  cellulitis ..... S 118, 178
  fractures ..... S 184
Orf 257
Oropharyngeal tumours ..... IB 766
Orthopaedics, symposium ..... S 1283
Osgood-Schlatter's disease ..... S 1300
Osteochondritis ..... S 1298
  children ..... S 1300
  dessicans ..... S 1300
Osteomyelitis, pseudomonad ..... IB 296
Overweight, infants/children ..... S 532

P

Paediatrics, symposium ..... S 513
  see also Children; Infants
Paget's disease, nipple ..... S 1031
Pain
  chronic, local injection therapy 692
  relief, TENS ..... S 1304
  see also Backache; Low back pain
Pallid syncope ..... IB 440
Panner's osteochondritis ..... S 1298
Papillomata, surgery ..... S 238
Paracetamol, low back pain ..... IB 163
Partnerships, management 999
Patellectomy, anterior knee pain ..... S 1286
Paternalism (medical care), ethics ..... S 820
Patients
  autonomy, ethics/paternalism ..... S 820
  libraries 1393
  open access to GP/appointments systems 1380
  tracer cards ..... IB 99
  treatment complaints 622
Pelvic inflammatory disease ..... S 814
Pelvis, MRI 1243
Pemphigoid, mucous membrane 963
Pemphigus, oral 963
Pericoronitis ..... S 961
Perihepatitis ..... S 814
Pernicious anaemia, vitamin B_{12} ..... IB 1064
Perthes' disease ..... S 1298
PET scans, brain function ..... IB 570
Physiotherapy ..... S 1303
Pigmentation, disorders, cosmetic camouflage ..... S 1024
Plastic surgery ..... S 329
  public image ..... IB 709
  unit audit ..... IB 709
Polymerase chain reaction (PCR) ..... S 1154
Post-viral fatigue syndrome (PVFS), cause ..... IB 574
Postnatal care 1271
Pre-pregnancy counselling 919
Pre-school children, health surveillance ..... S 519
Pregnancy
  bleeding, management ..... S 864
  GP intranatal care 1127
  HIV positives ..... S 455
  physical/psychosocial problems 1071
  and sport 1400
  ultrasound ..... S 1157
  see also Ectopic pregnancy
Prescribing, improvement ..... G 159
Preventive care
  management 1232
  paediatric, GP/health visitor link ..... IB 1262
Prostate, benign hyperplasia ..... IB 644, S 1141
Pseudomonad osteomyelitis ..... IB 296
Psoriasis
  management/mismanagement 741
  treatment ..... 824, S 1007
  types ..... S 1008
Psychiatric emergencies ..... S 857
Psychiatric patients, discharge summaries 677
Pulmonary infections, elderly, treatment ..... IB 991
Pulmonary oedema, high altitude 557

R

Radiology
musculoskeletal pain ... 271
trauma ... 273
Receptionists
GP relationship ... 1276
training course ... 1162
Rectum, bleeding ... S 260
Red eye
acute ... S 116
photophobic ... S 118
Redundancy, health effects ... 1103
Reiter's disease ... S 814
Research ... IB 169, 221, 369, 570
Club meeting [March 1988] ... IB 642
momentum maintenance ... S 655
project management ... S 649
protocols ... S 713
symposium ... S 647
Retina
detachment ... S 124, 176
trauma ... S 184
Retinopathy
diabetic ... S 125
hypertensive ... S 125
Rheumatoid arthritis, vaccine ... IB 369
Rheumatology, primary care, symposium ... S 1203
Road traffic accidents
GP role ... S 872
multiple trauma ... S 870
Roseola infantum ... 541
Rubella, combined (MMR) vaccine ... E 1121
Running, problem prevention ... 1109

S

Saline, injection/re-aspiration, cultures ... 1187
Salmonellosis, east London ... IB 370
Scoliosis ... S 1296
Screening
elderly, domiciliary ... 889
paternalism ethics ... S 820
pre-school children ... S 519
well-woman clinic ... IB 1348
Sea pollution, swimming ... IB 1063
Seat belts, rear, children ... G 497
Sebaceous (epidermoid) cysts ... S 238
Seborrhoeic warts ... S 238
Senile macular degeneration (SMD) ... S 125
Serotonin, deficiency, ADD ... IB 7
Sex, safer [HIV] ... G 1339
Sexual abuse, children ... S 593, S 875, IB 1184
Sexual disorders, patient/GP discussion ... S 810
Sexually transmitted diseases (STDs), patient care ... S 803
Shoulder, asymmetry, childhood ... S 1297
Simethicone, infant colic ... IB 508
Sinding-Larsen osteochondritis ... S 1300
Skiing, dry slopes, injuries ... 1385
Skin
minor surgery
benign tumours ... S 238
malignant tumours ... S 238
pigmented lesions ... S 241
pigmented lesions ... S 238, S 241
plastic surgery ... S 329
tags ... S 1028
tumours ... S 1027
Smokers, information reactions ... S 660
Smoking, cessation, encouragement ... IB 846
Soft tissue injuries, treatment/management ... 1245
erratum ... IB 1350
Solar keratoses ... IB 164, S 238, S 1031
Sore throat, acute, diagnosis/treatment ... 343
Sphygmomanometers
aneroid ... 1047
mercury ... 1042
Spine
disorders, children ... S 1296
manipulation ... G 289
MRI ... 1241
Spitz naevi ... S 1032
Sport
child participation ... 1325
medicine, GP role ... 830
problems of women ... 1398
training injuries ... 1326
Sputum analysis, chronic bronchitis ... IB 1183
Squamous cell carcinoma
oral ... S 963
skin ... S 238
Sterilisation, male/female, counselling ... S 39
Steroids, topical
alternatives ... S 949
in childhood ... S 949
Stevens-Johnson syndrome ... 962
Stillbirth, patient's perspective ... S 1368
Stoma
appliances ... S 321
complications ... S 321
patient help ... S 318
Stress, immune system effects ... IB 221
Subconjunctival haemorrhage ... S 116
Subungual haematomata ... S 244
Sudden infant death syndrome (SIDS) ... S 577
Surgery
alternatives ... S 313
hospital reports ... S 308
plastic ... S 329
progress ... S 313
symposium ... S 227, 305
see also Minor surgery
Suturing ... S 247
Swimming, polluted sea ... IB 1063
Syncope, pallid ... IB 440
Syringe driver, terminal care ... 885

T

Targeted genes ... IB 221
Taurine, tinnitus ... IB 1139
Tenosynovitis ... S 1298
Terminal care
AIDS ... S 459
domiciliary, advances ... 884
principles ... 884
Tetracycline, oral/topical, acne vulgaris ... S 669
Thorax, MRI ... 1243
Thrombolysis, coronary ... S 1099
Tinnitus ... IB 1139
Tissue, expansion ... S 330
Toenails, ingrowing ... S 241
Tongue
black hairy ... IB 221
geographical ... IB 374, S 958
Torticollis ... S 1296
Tracer cards, patient ... IB 99
Training, one-to-one ... 55, 476, 622, 747
Transcutaneous nerve stimulation (TENS) ... S 1304
Transplantation, progress ... S 314
Trauma
Pseudomonas osteomyelitis ... IB 296
radiology ... 273
Treatment
advances, symposium ... S 1077, 1141

how I treat 777, 1132, 1195, 1353
patient complaints 622
Triamcinolone/lignocaine, chronic pain 692
Trigger finger ..... S 1298
Typhoid vaccine, one-shot ..... IB 222

U

Ultrasound
instrument cleaning ..... IB 377
pregnancy scans ..... S 1157
Unemployment, morbidity 1103
Ureteral stones, lithotripsy ..... S 340
Urethritis, chlamydial ..... S 813
Urinary incontinence, female ..... IB 768
Uveitis, acute anterior ..... S 120

V

Vaccines
contraceptive ..... S 50
development ..... S 1095
Varicose/hypostatic ulcers ..... S 258
Vasectomy, before/after ..... S 39
Vegans 415
Vegetarians, nutritional/alimentary disease 415
Vertigo, surgery 1322
Viral warts ..... S 238
management ..... S 931, 933
Vision
handicap ..... S 186
loss
gradual ..... S 125
sudden ..... S 123
Vitamin B_{12}, therapy reassessment ..... IB 1064
Vitamin Information Service (Roche) ..... IB 1068
Vitamins
advice ..... IB 1068
in childhood ..... S 531
Vitiligo, cosmetic camouflage ..... S 1024
Vitreous
haemorrhage ..... S 124
trauma ..... S 183
Vocational training, GPs ..... G 1179
Vomiting, infants ..... S 528

W

Warts
GP clinics ..... S 939
prevention ..... S 938
surgery ..... S 238
viral ..... S 238, S 931, 933
Weaning ..... S 528
Well-woman clinic ..... IB 1348
Women
AIDS ..... S 452
in sport 1398
sterilisation ..... S 39
urinary incontinence ..... IB 768
Words, processing in brain ..... IB 570
Wounds
healing, fibroblast growth factor ..... IB 222
management ..... S 247

Z

Zovirax (acyclovir), herpetic gingivostomatitis ..... S 961, L 1261

A simpler solution to claiming your fees

Don't let the Red Book give you a headache when Financial Pulse is there to help you. With clear, concise and practical information each issue will help you unravel the most baffling areas of practice finance and smooth the path to better practice organisation. Already GPs are benefiting from its simple explanations of the Red Book.

FINANCIAL PULSE

Relieving the headache of practice finance
It pays to read it!

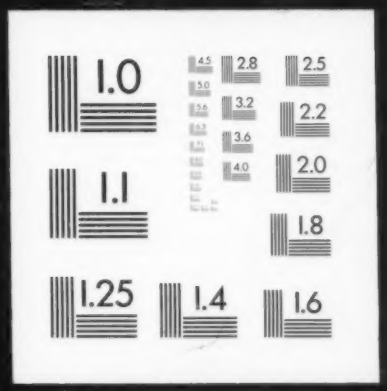
1.0
2.8
2.5
3.2
2.2
3.6
4.0
2.0
1.1
1.8
1.25
1.4
1.6